

# Riverside Yacht Club

## Stern Talk

[www.rycpa.org](http://www.rycpa.org)

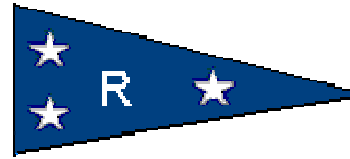

The Riverside Yacht Club

PO Box 64

Essington PA 19029

Clubhouse/Bar: 610-521-9855

Fax: 610-521-4838

Open 11AM  
Daily



Nov—Dec 2006

*By members for members!*

Riverside Yacht Club

PO Box 64

Essington PA 19029

610-521-9855

610-521-4838 (fax)

[www.rycpa.org](http://www.rycpa.org)

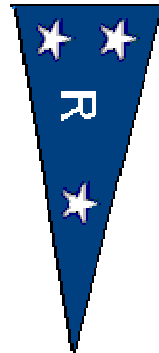

**Board of Directors Meeting:**

Dec 12, 2006

**7:30 PM**

**General Membership Meeting:**

Jan 23, 2007

**7:30 PM**

**Fleet Officers**

**Commodore**

Tony Capuano

**Vice Commodore**

Mike McVeigh

**Rear Commodore**

Mike O'Keefe

**Fleet Chaplain**

Dr. Wayne Goldey

**Fleet Surgeon**

Dr. John Webber

**Harbor Master**

Ed Kalesnik

610-329-8501

**Board of Directors**

Ron Hammer

Al Jones Sr.

John McCann

Dennis McDaid

Ted Archer

**House Committee**

Mark Gallone (Chairman)

Al Jones Sr.

Bill Schoeppe

Don Warrington

George Receveur

Joe Gatto

**Executive Officers**

**President**

Mark Gallone

**Treasurer**

Joe Gatto

**Financial Secretary**

Joe Dimattia

**Recording Secretary**

Frank Hughes

To leave a request for items to be published to our web page, (www.rycpa.org) or included in future publications of **Stern Talk**, please place your requests in the locked mail box at the club, or email them to:

Albert.jones@gmail.com

We still need pictures of our Princess' from 2003 and 2004 to complete our web site princess page, if you are in possession of one, please email it to:

Albert.jones@gmail.com OR you can leave a copy at the club in the Stern Talk Mailbox and I can scan it. Thank you!

Tide Table Jan 2007 Marcus Hook PA (Riverside Tides approx 1 hour later)

Source: <http://tbone.biol.sc.edu/tide/tideshow.cgi>

		High	Low	High	Low	High
Date	Day	Time/Height	Time/Height	Time/Height	Time/Height	Time/Height
1-Jan	Mon		04:29 / -0.39 ft	10:01 / 5.96 ft	17:21 / -0.39 ft	22:27 / 4.92 ft
2-Jan	Tue		05:22 / -0.39 ft	10:52 / 6.02 ft	18:14 / -0.40 ft	23:18 / 4.93 ft
3-Jan	Wed		06:13 / -0.37 ft	11:42 / 5.96 ft	19:03 / -0.36 ft	
4-Jan	Thu	00:07 / 4.92 ft	07:01 / -0.32 ft	12:30 / 5.80 ft	19:49 / -0.28 ft	
5-Jan	Fri	00:55 / 4.88 ft	07:47 / -0.26 ft	13:16 / 5.56 ft	20:32 / -0.19 ft	
6-Jan	Sat	01:42 / 4.83 ft	08:32 / -0.18 ft	14:01 / 5.28 ft	21:14 / -0.13 ft	
7-Jan	Sun	02:28 / 4.75 ft	09:16 / -0.11 ft	14:45 / 5.01 ft	21:55 / -0.12 ft	
8-Jan	Mon	03:15 / 4.66 ft	10:01 / -0.07 ft	15:31 / 4.77 ft	22:34 / -0.16 ft	
9-Jan	Tue	04:01 / 4.57 ft	10:44 / -0.06 ft	16:18 / 4.56 ft	23:13 / -0.21 ft	
10-Jan	Wed	04:48 / 4.50 ft	11:30 / -0.06 ft	17:07 / 4.38 ft	23:53 / -0.25 ft	
11-Jan	Thu	05:36 / 4.47 ft	12:19 / -0.06 ft	18:00 / 4.23 ft		
12-Jan	Fri		00:36 / -0.26 ft	06:27 / 4.51 ft	13:13 / -0.06 ft	18:55 / 4.12 ft
13-Jan	Sat		01:24 / -0.24 ft	07:19 / 4.64 ft	14:12 / -0.08 ft	19:51 / 4.07 ft
14-Jan	Sun		02:16 / -0.21 ft	08:11 / 4.85 ft	15:12 / -0.15 ft	20:45 / 4.08 ft
15-Jan	Mon		03:10 / -0.20 ft	09:00 / 5.12 ft	16:09 / -0.25 ft	21:34 / 4.14 ft
16-Jan	Tue		04:05 / -0.22 ft	09:47 / 5.39 ft	17:04 / -0.36 ft	22:21 / 4.24 ft
17-Jan	Wed		04:58 / -0.28 ft	10:33 / 5.61 ft	17:55 / -0.45 ft	23:06 / 4.37 ft
18-Jan	Thu		05:51 / -0.36 ft	11:18 / 5.77 ft	18:44 / -0.52 ft	23:51 / 4.52 ft
19-Jan	Fri		06:41 / -0.45 ft	12:03 / 5.86 ft	19:31 / -0.56 ft	
20-Jan	Sat	00:35 / 4.70 ft	07:32 / -0.52 ft	12:49 / 5.86 ft	20:16 / -0.58 ft	
21-Jan	Sun	01:20 / 4.86 ft	08:22 / -0.56 ft	13:37 / 5.80 ft	21:03 / -0.59 ft	
22-Jan	Mon	02:06 / 5.00 ft	09:15 / -0.56 ft	14:26 / 5.65 ft	21:50 / -0.59 ft	
23-Jan	Tue	02:56 / 5.09 ft	10:09 / -0.53 ft	15:19 / 5.44 ft	22:39 / -0.59 ft	
24-Jan	Wed	03:49 / 5.15 ft	11:05 / -0.48 ft	16:15 / 5.18 ft	23:29 / -0.56 ft	
25-Jan	Thu	04:46 / 5.17 ft	12:03 / -0.41 ft	17:15 / 4.90 ft		
26-Jan	Fri		00:21 / -0.51 ft	05:46 / 5.18 ft	13:04 / -0.34 ft	18:17 / 4.66 ft
27-Jan	Sat		01:17 / -0.44 ft	06:49 / 5.23 ft	14:06 / -0.32 ft	19:21 / 4.51 ft
28-Jan	Sun		02:15 / -0.40 ft	07:52 / 5.33 ft	15:08 / -0.35 ft	20:23 / 4.48 ft
29-Jan	Mon		03:13 / -0.39 ft	08:52 / 5.46 ft	16:08 / -0.42 ft	21:20 / 4.56 ft
30-Jan	Tue		04:09 / -0.43 ft	09:47 / 5.57 ft	17:02 / -0.48 ft	22:13 / 4.68 ft
31-Jan	Wed		05:03 / -0.47 ft	10:38 / 5.62 ft	17:53 / -0.49 ft	23:03 / 4.81 ft

Tide Table Dec 2006 Marcus Hook PA (Riverside Tides approx 1 hour later)

Source: <http://tbone.biol.sc.edu/tide/tideshow.cgi>

		High	Low	High	Low	High
Date	Day	Time/Height	Time/Height	Time/Height	Time/Height	Time/Height
1-Dec	Fri		03:09 / -0.23 ft	08:38 / 5.98 ft	15:44 / -0.11 ft	21:01 / 5.71 ft
2-Dec	Sat		04:01 / -0.27 ft	09:30 / 6.37 ft	16:42 / -0.18 ft	21:54 / 5.78 ft
3-Dec	Sun		04:53 / -0.27 ft	10:20 / 6.65 ft	17:37 / -0.20 ft	22:44 / 5.77 ft
4-Dec	Mon		05:43 / -0.23 ft	11:09 / 6.78 ft	18:30 / -0.17 ft	23:34 / 5.68 ft
5-Dec	Tue		06:31 / -0.15 ft	11:58 / 6.75 ft	19:21 / -0.08 ft	
6-Dec	Wed	00:24 / 5.52 ft	07:19 / -0.05 ft	12:46 / 6.56 ft	20:10 / 0.03 ft	
7-Dec	Thu	01:13 / 5.32 ft	08:06 / 0.06 ft	13:34 / 6.25 ft	20:58 / 0.14 ft	
8-Dec	Fri	02:03 / 5.11 ft	08:53 / 0.16 ft	14:22 / 5.87 ft	21:45 / 0.20 ft	
9-Dec	Sat	02:53 / 4.91 ft	09:41 / 0.22 ft	15:11 / 5.48 ft	22:30 / 0.21 ft	
10-Dec	Sun	03:45 / 4.75 ft	10:29 / 0.25 ft	16:03 / 5.12 ft	23:15 / 0.17 ft	
11-Dec	Mon	04:38 / 4.63 ft	11:18 / 0.26 ft	16:55 / 4.84 ft	23:59 / 0.12 ft	
12-Dec	Tue	05:31 / 4.57 ft	12:08 / 0.26 ft	17:50 / 4.65 ft		
13-Dec	Wed		00:44 / 0.07 ft	06:24 / 4.57 ft	13:00 / 0.26 ft	18:45 / 4.56 ft
14-Dec	Thu		01:30 / 0.04 ft	07:17 / 4.66 ft	13:54 / 0.23 ft	19:40 / 4.55 ft
15-Dec	Fri		02:18 / 0.04 ft	08:08 / 4.83 ft	14:50 / 0.18 ft	20:33 / 4.58 ft
16-Dec	Sat		03:06 / 0.06 ft	08:55 / 5.06 ft	15:45 / 0.11 ft	21:22 / 4.61 ft
17-Dec	Sun		03:54 / 0.10 ft	09:39 / 5.31 ft	16:39 / 0.03 ft	22:08 / 4.60 ft
18-Dec	Mon		04:42 / 0.13 ft	10:21 / 5.54 ft	17:32 / -0.05 ft	22:52 / 4.55 ft
19-Dec	Tue		05:29 / 0.15 ft	11:01 / 5.73 ft	18:22 / -0.11 ft	23:35 / 4.48 ft
20-Dec	Wed		06:16 / 0.14 ft	11:42 / 5.86 ft	19:10 / -0.14 ft	
21-Dec	Thu	00:17 / 4.43 ft	07:03 / 0.10 ft	12:24 / 5.91 ft	19:58 / -0.17 ft	
22-Dec	Fri	01:00 / 4.41 ft	07:51 / 0.03 ft	13:07 / 5.88 ft	20:45 / -0.20 ft	
23-Dec	Sat	01:44 / 4.44 ft	08:41 / -0.05 ft	13:54 / 5.78 ft	21:33 / -0.25 ft	
24-Dec	Sun	02:31 / 4.50 ft	09:34 / -0.13 ft	14:45 / 5.63 ft	22:22 / -0.33 ft	
25-Dec	Mon	03:23 / 4.60 ft	10:29 / -0.22 ft	15:40 / 5.45 ft	23:11 / -0.42 ft	
26-Dec	Tue	04:19 / 4.74 ft	11:26 / -0.28 ft	16:39 / 5.28 ft		
27-Dec	Wed		00:01 / -0.49 ft	05:17 / 4.91 ft	12:24 / -0.31 ft	17:40 / 5.13 ft
28-Dec	Thu		00:52 / -0.53 ft	06:17 / 5.12 ft	13:24 / -0.33 ft	18:42 / 5.03 ft
29-Dec	Fri		01:46 / -0.54 ft	07:17 / 5.38 ft	14:26 / -0.36 ft	19:43 / 5.00 ft
30-Dec	Sat		02:41 / -0.55 ft	08:16 / 5.67 ft	15:26 / -0.40 ft	20:41 / 5.02 ft
31-Dec	Sun		03:35 / -0.54 ft	09:10 / 5.94 ft	16:25 / -0.45 ft	21:34 / 4.90 ft

**Commodore: Tony Capuano**

I would like to welcome the new board members for the 2007 season. We had an incredible year in 2006. Many projects were seen to completion that have improved our club. Lets continue the good work.

**Vice Commodore: Mike McVeigh**

Believe it or not, the sign up sheet for the 2007 cruise will soon be posted in the club! Keep an eye on the cork board for more information.

**Dock Master: Ed Kalesnik**

Now that the docks are out of the water, we can begin much needed repairs on them. Despite the cold weather fast approaching, there is still a lot of work that can be accomplished to make next season safer and more enjoyable for all of us.

I would like to thank all the members that helped pull the docks on Saturday (Nov 18th) It was a smooth operation.

**Financial Secretary Joe DiMattia**

**Dues are now due, please submit payment by Dec 30th.**

**When paying, please mark on the envelope "dues".  
Thank you!**

**A few more definitions:**

**BOW** -- bend over in honor; also pointy end of ship, usually passes through the water before the rest of the ship

**DAVIT** -- killed Goliath, never went to sea

**SKIPPER** -- slang term for a flying fish, or a flat stone

If you would like to make changes to our records, please fill out the form below and mail to the club attn: Joe DiMattia

Name: \_\_\_\_\_

Address: \_\_\_\_\_

City: \_\_\_\_\_ State: \_\_\_\_\_ Zip: \_\_\_\_\_

Phone #: (indicate Cell, Home. . .) \_\_\_\_\_

Boat Name: \_\_\_\_\_

DOB Corrections: (yours or your mate, please indicate:) \_\_\_\_\_

### Entertainment:

**John McCann and Dennis McDaid**

***FOOTBALL SUNDAYS ARE BACK!***

\$5.00 per person for Great Food, 50/50, Good Friends and lots of Fun! Come out and ENJOY!



# **Dues for 2007 are now due, Please submit pay- ment to Joe DiMattia by December 30th!**

We all want to acknowledge and thank Bill Riegel for the fantastic job for all the work he has done around the club, from repairing and finishing the bench in the hallway, to the Ships wheel he refinished that is proudly displayed in our Clubhouse.

Thank you to the Essington Fire Company and DRYL for the beautiful plaques of appreciation that were presented to our club!

Our Shuffle board table is in the early stages of being refinished, Many of us are anxiously awaiting to see how it turns out, and look forward to using it again.

**Dec / Jan Birthday Bouys**

Michael	MACK	01/03
Charles	PRISCOPO	01/05
Carl	McCULLOUGH	01/08
Richard	O'DONNELL	01/09
Stanley	KALESNIK	01/10
Richard	GIDUCK	01/15
Joseph	BURGESS	01/21
Edward	TESTA	01/24
John	WEBBER	01/27

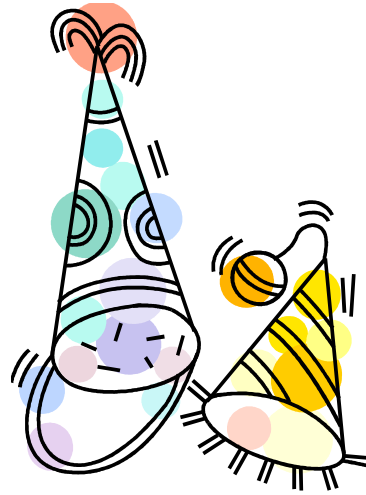

**Dec / Jan. Birthdays, Mates**

Robert	GOSLIN Jr.	12/11	Sue	JONES	12/3
Roy	GRETO	12/11	Mary	MACK	12/05
Richard	RODGERS	12/11	Debbie	McDEVITT	12/07
John	McDEVITT	12/19	Rene'	OLDER	12/11
William	BARNES	12/21	Susan	GUNN	12/12
Kenneth	LAAKEN Sr.	12/21	Patricia	McGINN	12/19
Robert	ROACH	12/31	Rosemarie	KRIEG	12/20
			Carol	BOOTH	12/26
			Bernice	EWING	12/27
			Marie	GOSLIN	12/31
			Dorcas	ZIMMERMAN	01/05
			Elizabeth	McHALE	01/12
			Regina	HARDY	01/19
			Nancy	SMITH	01/19
			Mary Ann	McCULLOUGH	01/31



**Sponsors**

John McCann Auto Repairs  
610-237-9555



**2006 Events**

Xmas with Santa	Dec 10
Xmas party for Adults	Dec 15

**2007 Events**

Jan 20	Italian Dinner
Feb 17	St Valentines Day
Caanstatters	Feb 24 2007
March 24	St Patty's Day
April 14	Chili Contest
Sept 8	Von Neida picnic

Things you won't hear a true fisherman say:

- "I feel pretty guilty not washing those breakfast dishes before"
- "Hey somebody come land this 20" rainbow for me. I need to"
- "I can't participate in National Hunting and Fishing Day cause my neighbor is throwing a Tupperware party and I really need a mix-
- "C'mon, man - we can watch bass fishing anytime! Figure skat-
- "We got to throw this fish back, I don't think it will fit in the frying pan."

There's a knock at the front door. A man opens it and looks down to find a snail sitting on the stoop. He picks up the little critter and throws it as far as

Three years later, there's a knock. The man opens the door, looks down and

The snail looks up and says, " What on earth was that about !?"



Item	Price	Item	Price
Fleece Full Zipper M-XL	\$45.00	Base Ball Hat	\$8.00
Fleece Full Zipper XXL	\$50.00	Belt Buckles	\$20.00
Fleece Pullover	\$30.00	Burgees	\$22.00
Golf Shirt solid white	\$25.00	Cap	\$10.00
Golf Shirt white/blue trim M-XL	\$25.00	Charms	\$8.00
Golf Shirt white/blue trim XXL	\$26.00	Collar Pins	\$8.00
Golf Shirt white/burgundy M-XL	\$25.00	Fleece Vest	\$20.00
Golf Shirt white/burgundy XXL	\$26.00	Gray Sweatshirt	\$20.00
Long Sleeve Denim	\$23.00	License Plates	\$8.00
Long Sleeve Tee Shirts	\$15.00	Patches	\$1.00
Short Sleeve Denim	\$20.00	Shorts	\$10.00
Sport pull over Shirt	\$26.00	Sleeveless Tee	\$15.00
Sweatshirt M - XL	\$20.00	Sweatshirt XXL	\$22.00
Tee Shirts with Pocket	\$12.00		
Wind Breaker Jacket	\$50.00		
Winner Mate Dress White L-XL	\$22.00		

**U.S. Coast Guard Auxiliary Flotilla # 48**

CLEAR UP THE BOATING REGULATIONS PUZZLE. Let a FREE boat inspection by the U.S. Coast Guard Auxiliary clarify the confusing boat regulations puzzle! If you don't understand the new local, state and federal recreational boating regulations, please call the U.S. COAST GUARD AUX. FLOTILLA #48, and request a free auxiliary courtesy examination of your vessel. The auxiliary courtesy inspector will gladly answer all your questions and check out all of your safety equipment at the same time.

**FOR INFORMATION AND A COURTESY VESSEL EXAMINATION CALL: Jim Brennan at 610-534-0123**

**Check the display in the clubhouse for new Items, and Specials!**

