

Riverside Yacht Club

Stern Talk

www.rycpa.org

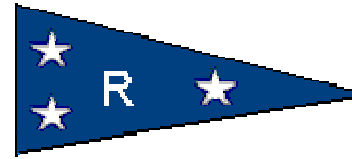

The Riverside Yacht Club

PO Box 64

Essington PA 19029

Clubhouse/Bar: 610-521-9855

Fax: 610-521-4838

Open 11AM
Daily



October 2006

By members for members!

Riverside Yacht Club

PO Box 64

Essington PA 19029

610-521-9855

610-521-4838 (fax)

www.rycpa.org

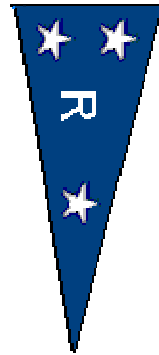

Board of Directors Meeting:

Nov 14, 2006

Dec 12, 2006

7:30 PM

General Membership Meeting:

Nov 28, 2006

Jan 23, 2007

7:30 PM

Fleet Officers

Commodore

Ron Hammer

Vice Commodore

Tony Capuano

Rear Commodore

Fleet Chaplain

Steve Gunn

610-389-0835

Fleet Surgeon

Dr. John Webber

Harbor Master

Ed Kalesnik

610-329-8501

Executive Officers

President

Mark Gallone

Treasurer

Joe Gatto

Financial Secretary

Joe Dimattia

Recording Secretary

Frank Hughes

Board of Directors

Mike Ewing

Al Jones Sr.

George Receveur

Jim McElwee

Don Warrington

House Committee

Mark Gallone (Chairman)

Al Jones Sr.

George Receveur

Bill Schoepe Jr.

Don Warrington

To leave a request for items to be published to our web page, (www.rycpa.org) or included in future publications of **Stern Talk**, please place your requests in the locked mail box at the club, or email them to:

Albert.jones@gmail.com

We need a picture of our Princess' from 2003 and 2004 to complete our web site princess page, if you are in possession of one, please email it to:

Albert.jones@gmail.com OR you can leave a copy at the club in the Stern Talk Mailbox. Thank you!

Tide Table Nov 2006 Marcus Hook PA (Riverside Tides approx 1 hour later)

		High	Low	High	Low	High
Date	Day	Time/Height	Time/Height	Time/Height	Time/Height	Time/Height
1-Nov	Wed		02:44 / 0.36 ft	08:06 / 5.62 ft	15:03 / 0.40 ft	20:28 / 6.14 ft
2-Nov	Thu		03:37 / 0.20 ft	09:01 / 6.15 ft	16:03 / 0.24 ft	21:23 / 6.36 ft
3-Nov	Fri		04:29 / 0.09 ft	09:52 / 6.63 ft	17:00 / 0.14 ft	22:15 / 6.52 ft
4-Nov	Sat		05:20 / 0.04 ft	10:41 / 7.00 ft	17:54 / 0.10 ft	23:04 / 6.56 ft
5-Nov	Sun		06:08 / 0.07 ft	11:30 / 7.22 ft	18:47 / 0.13 ft	23:54 / 6.47 ft
6-Nov	Mon		06:55 / 0.15 ft	12:18 / 7.26 ft	19:39 / 0.23 ft	
7-Nov	Tue	00:43 / 6.27 ft	07:43 / 0.27 ft	13:06 / 7.14 ft	20:30 / 0.36 ft	
8-Nov	Wed	01:34 / 5.97 ft	08:30 / 0.40 ft	13:56 / 6.86 ft	21:21 / 0.48 ft	
9-Nov	Thu	02:25 / 5.65 ft	09:19 / 0.51 ft	14:47 / 6.48 ft	22:13 / 0.55 ft	
10-Nov	Fri	03:19 / 5.34 ft	10:09 / 0.59 ft	15:40 / 6.07 ft	23:03 / 0.57 ft	
11-Nov	Sat	04:16 / 5.11 ft	11:01 / 0.62 ft	16:37 / 5.68 ft	23:53 / 0.54 ft	
12-Nov	Sun	05:13 / 4.97 ft	11:54 / 0.62 ft	17:34 / 5.37 ft		
13-Nov	Mon		00:42 / 0.49 ft	06:11 / 4.93 ft	12:47 / 0.60 ft	18:32 / 5.19 ft
14-Nov	Tue		01:31 / 0.42 ft	07:08 / 5.00 ft	13:42 / 0.57 ft	19:29 / 5.15 ft
15-Nov	Wed		02:20 / 0.36 ft	08:01 / 5.16 ft	14:35 / 0.52 ft	20:22 / 5.21 ft
16-Nov	Thu		03:07 / 0.33 ft	08:50 / 5.36 ft	15:28 / 0.46 ft	21:11 / 5.30 ft
17-Nov	Fri		03:52 / 0.34 ft	09:34 / 5.58 ft	16:18 / 0.40 ft	21:56 / 5.37 ft
18-Nov	Sat		04:36 / 0.40 ft	10:15 / 5.77 ft	17:08 / 0.37 ft	22:39 / 5.36 ft
19-Nov	Sun		05:19 / 0.48 ft	10:53 / 5.94 ft	17:56 / 0.36 ft	23:20 / 5.26 ft
20-Nov	Mon		06:00 / 0.58 ft	11:30 / 6.08 ft	18:43 / 0.37 ft	23:59 / 5.09 ft
21-Nov	Tue		06:40 / 0.64 ft	12:05 / 6.18 ft	19:30 / 0.40 ft	
22-Nov	Wed	00:38 / 4.90 ft	07:20 / 0.67 ft	12:41 / 6.22 ft	20:16 / 0.43 ft	
23-Nov	Thu	01:16 / 4.72 ft	08:03 / 0.65 ft	13:19 / 6.19 ft	21:05 / 0.43 ft	
24-Nov	Fri	01:57 / 4.58 ft	08:50 / 0.59 ft	14:03 / 6.09 ft	21:55 / 0.39 ft	
25-Nov	Sat	02:44 / 4.52 ft	09:43 / 0.51 ft	14:53 / 5.92 ft	22:45 / 0.31 ft	
26-Nov	Sun	03:37 / 4.52 ft	10:41 / 0.40 ft	15:51 / 5.73 ft	23:35 / 0.20 ft	
27-Nov	Mon	04:37 / 4.62 ft	11:40 / 0.29 ft	16:54 / 5.56 ft		
28-Nov	Tue		00:27 / 0.08 ft	05:39 / 4.83 ft	12:41 / 0.19 ft	18:00 / 5.47 ft
29-Nov	Wed		01:21 / -0.04 ft	06:41 / 5.14 ft	13:43 / 0.09 ft	19:05 / 5.49 ft
30-Nov	Thu		02:15 / -0.14 ft	07:42 / 5.54 ft	14:45 / -0.01 ft	20:05 / 5.59 ft

Tide Table Oct 2006 Marcus Hook PA (Riverside Tides approx 1 hour later)

Source: <http://tbone.biol.sc.edu/tide/tideshow.cgi>

		High	Low	High	Low	High
Date	Day	Time/Height	Time/Height	Time/Height	Time/Height	Time/Height
1-Oct	Sun		02:17 / 1.05 ft	07:20 / 4.72 ft	14:07 / 0.94 ft	19:41 / 6.03 ft
2-Oct	Mon		03:16 / 0.90 ft	08:29 / 4.99 ft	15:17 / 0.83 ft	20:50 / 6.18 ft
3-Oct	Tue		04:13 / 0.70 ft	09:31 / 5.45 ft	16:22 / 0.66 ft	21:51 / 6.44 ft
4-Oct	Wed		05:07 / 0.49 ft	10:25 / 5.99 ft	17:22 / 0.48 ft	22:45 / 6.72 ft
5-Oct	Thu		05:59 / 0.32 ft	11:16 / 6.50 ft	18:19 / 0.33 ft	23:36 / 6.94 ft
6-Oct	Fri		06:48 / 0.22 ft	12:05 / 6.93 ft	19:13 / 0.26 ft	
7-Oct	Sat	00:26 / 7.05 ft	07:36 / 0.19 ft	12:53 / 7.21 ft	20:05 / 0.27 ft	
8-Oct	Sun	01:16 / 7.01 ft	08:23 / 0.25 ft	13:41 / 7.35 ft	20:57 / 0.36 ft	
9-Oct	Mon	02:06 / 6.83 ft	09:10 / 0.36 ft	14:30 / 7.32 ft	21:49 / 0.49 ft	
10-Oct	Tue	02:56 / 6.53 ft	09:57 / 0.49 ft	15:20 / 7.14 ft	22:43 / 0.62 ft	
11-Oct	Wed	03:49 / 6.15 ft	10:46 / 0.61 ft	16:13 / 6.85 ft	23:37 / 0.71 ft	
12-Oct	Thu	04:45 / 5.77 ft	11:38 / 0.71 ft	17:09 / 6.50 ft		
13-Oct	Fri		00:31 / 0.76 ft	05:43 / 5.45 ft	12:30 / 0.76 ft	18:08 / 6.16 ft
14-Oct	Sat		01:26 / 0.77 ft	06:43 / 5.25 ft	13:25 / 0.79 ft	19:09 / 5.88 ft
15-Oct	Sun		02:20 / 0.74 ft	07:44 / 5.20 ft	14:21 / 0.79 ft	20:10 / 5.73 ft
16-Oct	Mon		03:12 / 0.67 ft	08:43 / 5.30 ft	15:18 / 0.75 ft	21:07 / 5.70 ft
17-Oct	Tue		04:03 / 0.60 ft	09:36 / 5.50 ft	16:12 / 0.70 ft	21:59 / 5.77 ft
18-Oct	Wed		04:50 / 0.56 ft	10:25 / 5.72 ft	17:02 / 0.65 ft	22:45 / 5.87 ft
19-Oct	Thu		05:35 / 0.57 ft	11:08 / 5.92 ft	17:51 / 0.64 ft	23:28 / 5.94 ft
20-Oct	Fri		06:17 / 0.64 ft	11:49 / 6.07 ft	18:36 / 0.66 ft	
21-Oct	Sat	00:09 / 5.95 ft	06:56 / 0.75 ft	12:26 / 6.18 ft	19:20 / 0.70 ft	
22-Oct	Sun	00:48 / 5.86 ft	07:33 / 0.89 ft	13:01 / 6.26 ft	20:03 / 0.77 ft	
23-Oct	Mon	01:25 / 5.69 ft	08:09 / 1.00 ft	13:33 / 6.33 ft	20:47 / 0.84 ft	
24-Oct	Tue	02:00 / 5.46 ft	08:43 / 1.07 ft	14:04 / 6.38 ft	21:32 / 0.91 ft	
25-Oct	Wed	02:35 / 5.21 ft	09:19 / 1.07 ft	14:37 / 6.40 ft	22:20 / 0.95 ft	
26-Oct	Thu	03:11 / 4.98 ft	09:59 / 1.03 ft	15:16 / 6.35 ft	23:11 / 0.95 ft	
27-Oct	Fri	03:53 / 4.78 ft	10:48 / 0.97 ft	16:04 / 6.22 ft		
28-Oct	Sat		00:04 / 0.90 ft	04:48 / 4.66 ft	11:46 / 0.89 ft	17:02 / 6.04 ft
29-Oct	Sun		00:57 / 0.81 ft	04:52 / 4.65 ft	11:49 / 0.80 ft	17:08 / 5.89 ft
30-Oct	Mon		00:53 / 0.69 ft	05:59 / 4.81 ft	12:55 / 0.70 ft	18:19 / 5.83 ft
31-Oct	Tue		01:49 / 0.53 ft	07:05 / 5.14 ft	14:01 / 0.56 ft	19:27 / 5.93 ft

Commodore: Ron Hammer

It has been a pleasure serving as your Commodore this past year. I had an incredible amount of support from everyone. Despite all that was going on, I never felt overwhelmed.

Vice Commodore: Tony Capuano

I was very proud to serve with Ron this past year. Despite wearing 2 hats all year, he did an outstanding job! We had a great cruise, a good time was had by all. We appreciated seeing the members that drove down to join us.

Dock Master: Ed Kalesnik

Approx 60 feet to go on the replacement of the decking on our docks, and 3 more tanks to install. We need to be done before November before we pull the docks. Thank you for the help you can provide.

President: Mark Gallone

Thanks to all members who assisted with the Von Neida. Despite attendance more than 500, the whole day was smoothly run. Food was available throughout the day, and up until 1000PM for our guests to enjoy. WELL DONE by EVERYONE!

DRYL: Don Warrington

Thanks to John and Roe McCann and Al and Sue Jones for cooking for the DRYL Meeting that was held in September.

If you would like to make changes to our records, please fill out the form below and mail to the club attn: Joe DiMattia

Name: _____

Address: _____

City: _____ State: _____ Zip: _____

Phone #: (indicate Cell, Home. . .) _____

Boat Name: _____

DOB Corrections: (yours or your mate, please indicate:)

Entertainment: Donnie Warrington

Our remaining events for 2006 are:

Closing Day October 7th

\$20.00 tickets (if purchased in advance)

200PM Festivities Start

500PM Ceremony

700PM Buffet begins

Installation Dinner has been rescheduled for

FRIDAY November 10th

(more details to follow, check in club)



99 People attended the Crab Feast, a good time was had by all!!

For the Von Neida Picnic, there were 77 boats docked at Riverside, and 111 boats in total attended the festivities.

Elections 2006

The following members will be recognized at the Installation dinner In November

Officers:

President - Mark Gallone

Commodore - Tony Capuano

Vice Commodore - Mike McVeigh

Rear Commodore - Mike O'Keefe

Harbor Master - Ed Kalesnik

Treasure - Joe Gatto

Financial Secretary - Joe DiMattia

Recording Secretary - Frank Hughes

Board of Directors are:

Ted Archer

Ron Hammer

Al Jones Sr.

John McCann

Dennis McDaid

There was a blonde driving down the road one day. She glanced to her right and noticed another blonde sitting in a nearby field. She was in a boat rowing, with no water in sight.

The blonde angrily pulled her car over and yelled at the rowing blonde, "What do you think you're doing? It's things like this that give us blondes a bad name. If I could swim, I'd come out there and kick your butt!"

October/November Birthday Bouys

John	LIPSKI	10/15
Michael	EWING Jr.	10/19
Edward	BARR Jr.	10/22
Andrew	SMITH	10/29
Leonard	ALTIERI Jr.	10/31
James	BROWER	11/02
William	LEWIS	11/03
Alexander	PARENTE	11/05
Joseph	Armstrong Jr	11/06
Arthur	PAQUIN	11/06
James	BOOTH	11/09
Michael	GARNER	11/14
Joe	GATTO	11/14
Charles	McGUIGON	11/14
Allen	PRINDLE	11/15
Stephen	BARBACANE	11/28
Dennis	McDAID	11/28
Robert	Patterson Sr.	11/28

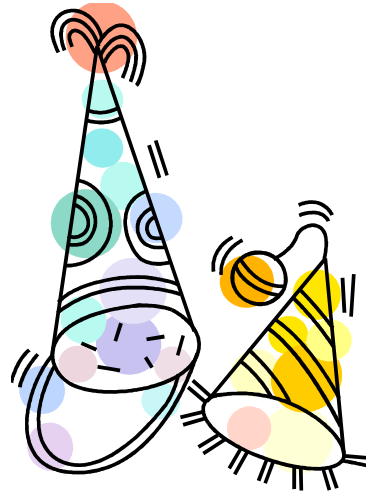

Oct/ Nov. Birthdays, Mates

Lee	McDAID	10/10
Pam	PERLOFF	10/15
Gerri	BRENNAN	10/24
Alice	LOFFT	11/01
Gennet	LIPSKI	11/03
Lynn	GALLAGHER	11/05
Rita	MARTIN	11/06
Laureen	PRINDLE	11/06
Joan	SUTCLIFFE	11/06
Trish Bach	KALESNIK	11/09
Carol	O'DONNELL	11/11
Renee Martin	DUFFY	11/17
Colleen	CONRAD Jr.	11/26

2006 Schedule of Remaining Events

Closing Day	Oct 7
Installation Dinner	Nov 10 (Friday)
Xmas with Santa	Dec 10
Xmas party for Adults	Dec 15

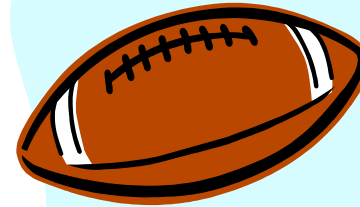

FOOTBALL SUNDAYS ARE BACK!

\$5.00 per person for Great Food, 50/50, Good Friends and lots of Fun! Come out and ENJOY!

While watching a football game a couple weeks back, my wife and I were discussing life and death.

I told her, "Just so you know, I never want to live in a vegetative state, dependent on some machine, and fluids from a bottle. If that ever happens, just pull the plug."

She promptly got up, unplugged the TV and threw out all my beer.

Some days I hate being married to a smart alek.

Sponsors

John McCann Auto Repairs
610-237-9555





Item	Price	Item	Price
Fleece Full Zipper M-XL	\$45.00	Base Ball Hat	\$8.00
Fleece Full Zipper XXL	\$50.00	Belt Buckles	\$20.00
Fleece Pullover	\$30.00	Burgees	\$22.00
Golf Shirt solid white	\$25.00	Cap	\$10.00
Golf Shirt white/blue trim M-XL	\$25.00	Charms	\$8.00
Golf Shirt white/blue trim XXL	\$26.00	Collar Pins	\$8.00
Golf Shirt white/burgundy M-XL	\$25.00	Fleece Vest	\$20.00
Golf Shirt white/burgundy XXL	\$26.00	Gray Sweatshirt	\$20.00
Long Sleeve Denim	\$23.00	License Plates	\$8.00
Long Sleeve Tee Shirts	\$15.00	Patches	\$1.00
Short Sleeve Denim	\$20.00	Shorts	\$10.00
Sport pull over Shirt	\$26.00	Sleeveless Tee	\$15.00
Sweatshirt M - XL	\$20.00	Sweatshirt XXL	\$22.00
Tee Shirts with Pocket	\$12.00		
Wind Breaker Jacket	\$50.00		
Winner Mate Dress White L-XL	\$22.00		

U.S. Coast Guard Auxiliary Flotilla # 48

CLEAR UP THE BOATING REGULATIONS PUZZLE. Let a FREE boat inspection by the U.S. Coast Guard Auxiliary clarify the confusing boat regulations puzzle! If you don't understand the new local, state and federal recreational boating regulations, please call the U.S. COAST GUARD AUX. FLOTILLA #48, and request a free auxiliary courtesy examination of your vessel. The auxiliary courtesy inspector will gladly answer all your questions and check out all of your safety equipment at the same time.

FOR INFORMATION AND A COURTESY VESSEL EXAMINATION CALL: Jim Brennan at 610-534-0123

Check the display in the clubhouse for new Items, and Specials!

